



20 Hillcroft Rise, Douglas, Isle Of Man, IM2 7EE  
**Asking Price £389,950**



- Spacious 4-bedroom semi-detached family home in the sought-after Governors Hill development
- Ground floor toilet, separate utility room, and integral garage for added practicality
- Master bedroom with en-suite plus fitted wardrobes in all bedrooms
- Off-road parking for multiple vehicles and well-maintained front and rear gardens
- Generous lounge and open-plan kitchen/dining area with seamless garden access
- Close to local schools, shops, and excellent transport links into Douglas town centre





## 20 Hillcroft Rise, Douglas, Isle Of Man, IM2 7EE

Welcome to 20 Hillcroft Rise, a spacious and beautifully presented four-bedroom semi-detached family home in the ever-popular Governors Hill development. Offering excellent accommodation with thoughtful features throughout, this property provides the perfect balance of comfort, practicality, and modern living.

The ground floor opens with a welcoming entrance hall leading into a generous lounge, filled with natural light and ideal for both relaxing and entertaining. To the rear lies the heart of the home – a modern open-plan kitchen and dining area with ample workspace, seamlessly connecting to the garden for effortless indoor-outdoor living. A separate utility room and a convenient ground floor toilet add everyday practicality, while an integral garage offers additional storage or secure parking.

Upstairs, the property continues to impress with four well-proportioned bedrooms. The master bedroom boasts an en-suite shower room, creating a private retreat, while all four bedrooms are fitted with built-in wardrobes, providing excellent storage and maximising floor space. A stylish family bathroom serves the remaining bedrooms, ensuring the home is well-suited to family life or hosting guests.

Externally, the property enjoys attractive outdoor spaces. To the front, there is off-road parking for multiple vehicles alongside a neatly lawned garden. The rear garden is secure and private, mainly laid to lawn, with ample room for children, pets, or summer entertaining.

Set in a desirable residential location, 20 Hillcroft Rise benefits from close proximity to local schools, shops, and excellent transport links into Douglas town centre. Governors Hill is widely regarded as a family-friendly area, making this property an appealing choice for buyers seeking space, comfort, and convenience.





















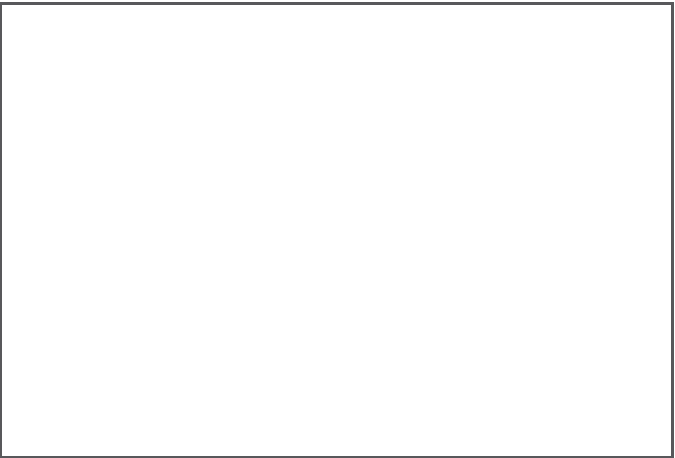
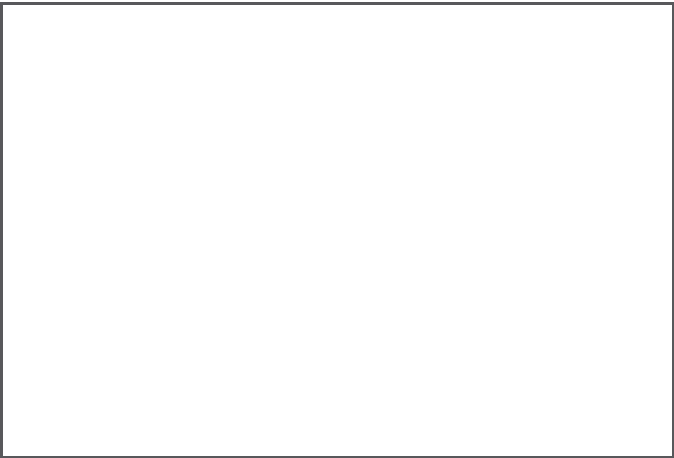

GROUND FLOOR  
646 sq.ft. (60.0 sq.m.) approx.

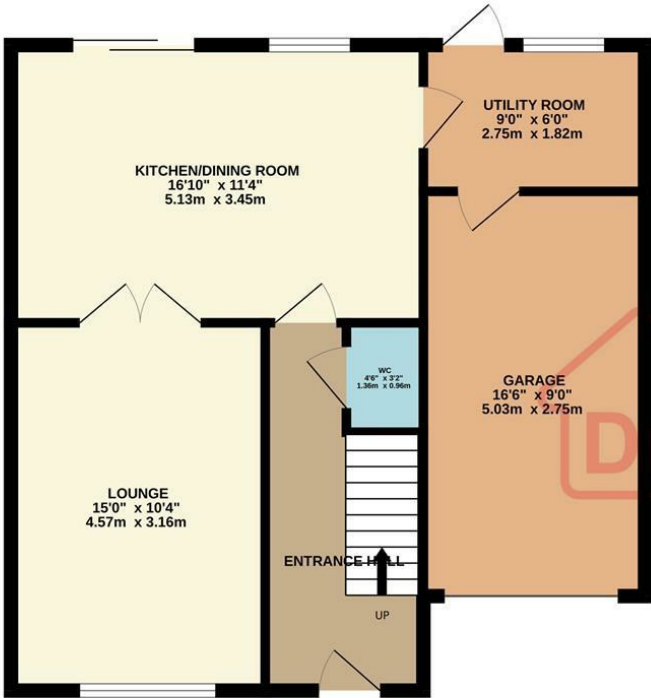

1ST FLOOR  
646 sq.ft. (60.0 sq.m.) approx.

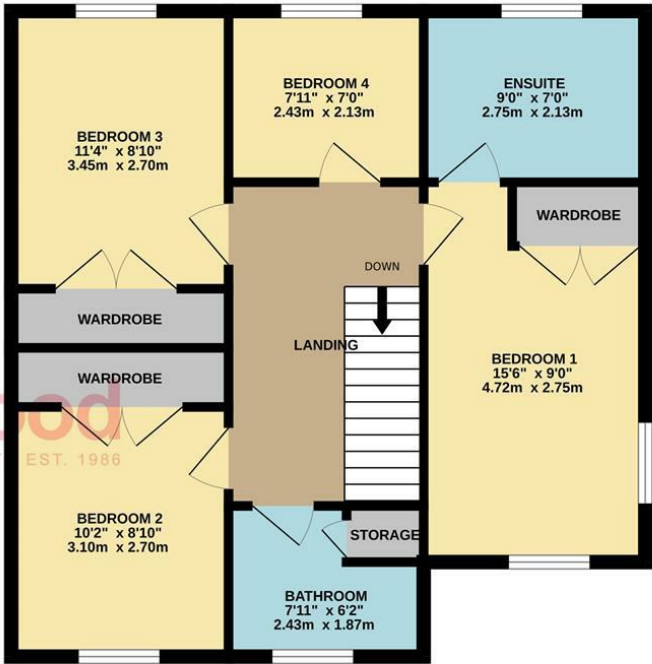

TOTAL FLOOR AREA : 1292 sq.ft. (120.0 sq.m.) approx.  
Not to scale-for identification purposes only  
Made with Metropix ©2025



**DOUGLAS**  
37 VICTORIA STREET  
DOUGLAS  
ISLE OF MAN IM1 2LF  
**T** 01624 620606  
**F** 01624 677363  
**E** info@deanwood.co.im

**CASTLETOWN**  
COMPTON HOUSE  
9 CASTLE STREET CASTLETOWN  
ISLE OF MAN IM9 1LF  
**T** 01624 825995  
**F** 01624 825996  
**E** castletown@deanwood.co.im

**RAMSEY**  
LEZAYRE HOUSE  
87 PARLIAMENT STREET  
RAMSEY ISLE OF MAN IM8 1AQ  
**T** 01624 816111  
**F** 01624 816588  
**E** ramsey@deanwood.co.im

These particulars are for information purposes only. They do not constitute or form any contract nor should any statement contained herein be relied upon as a representation of fact. Neither the vendor nor DeanWood Agencies Limited ('the firm'), nor any officer or employee of the firm accept liability or responsibility for any statement contained herein. The vendor does not by these particulars, nor does the firm, nor does any officer or any employee of the firm have any authority to make or give any representation or warranty whatsoever as regards the property or otherwise. It is the sole responsibility of any person interested in the property described in these particulars to make all proper enquiries and searches to verify the description of the property and all other particulars herein.

FOR MORE PROPERTIES VISIT OUR WEBSITE @ [deanwood.im](https://deanwood.im)